

Appendix E - Maps of proposed Selective Licensing designated areas

Map Showing Selective Licensing Scheme Areas - Leicester City

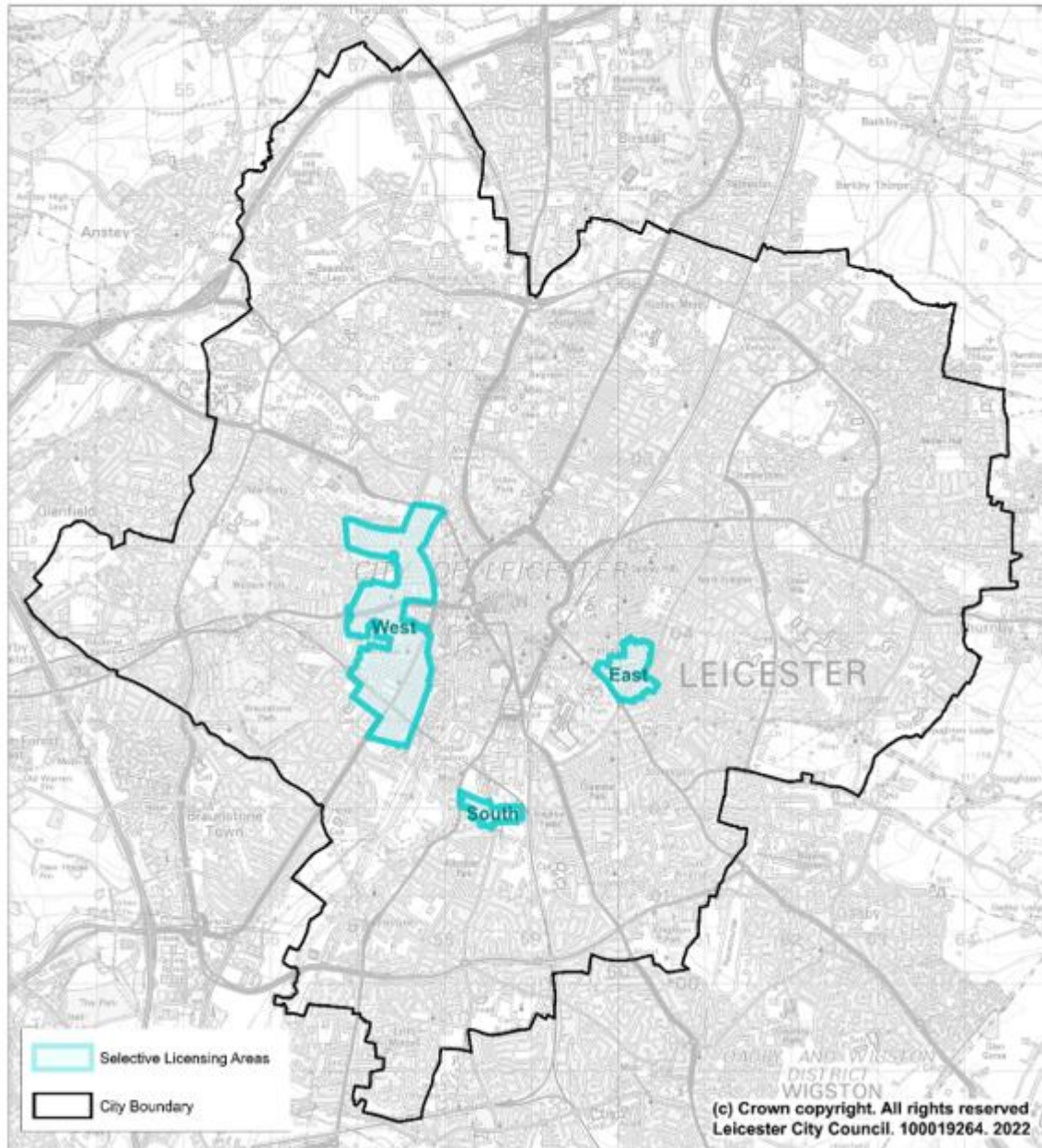

Map Showing Selective Licensing Scheme Area - South

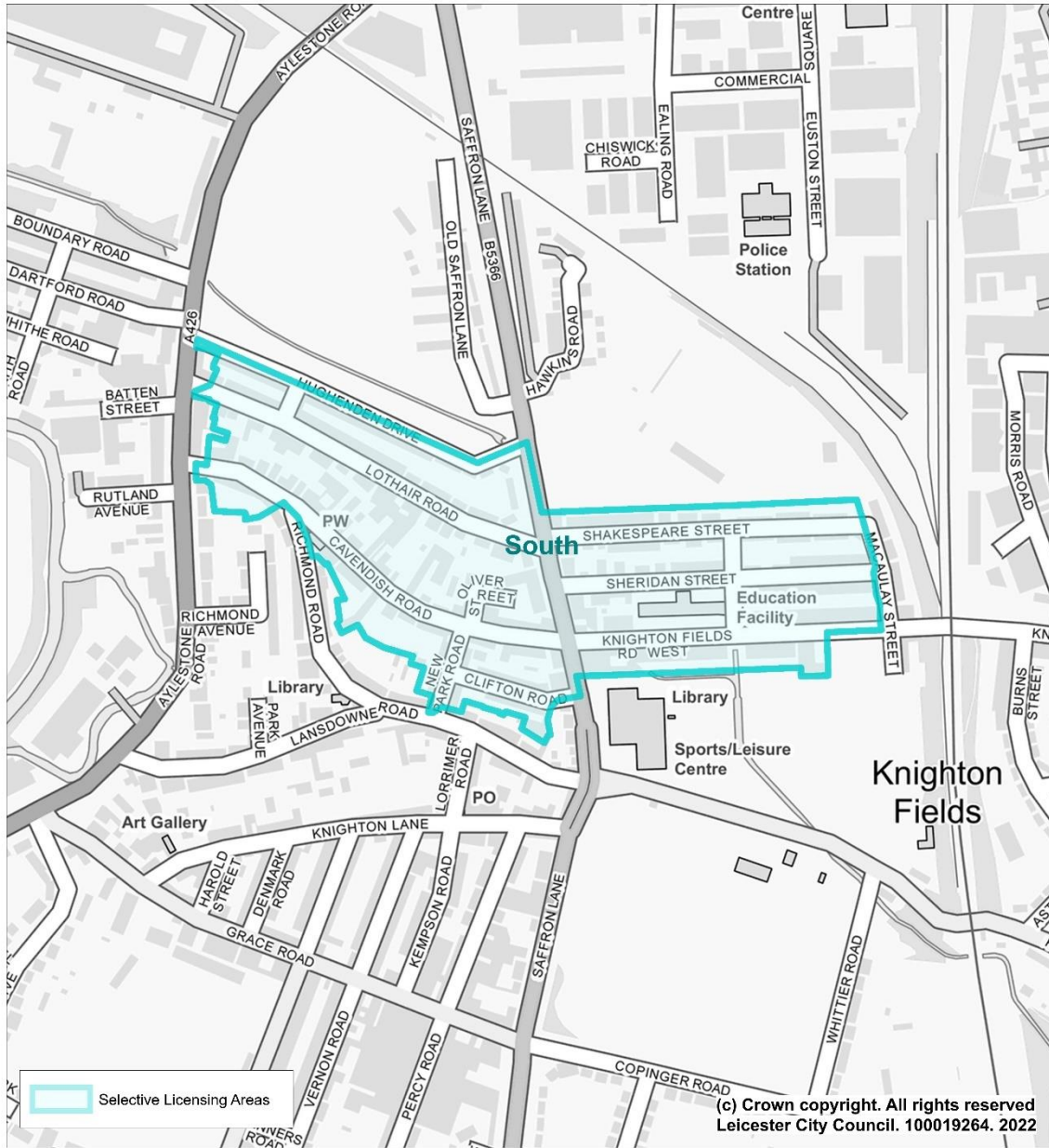

Map Showing Selective Licensing Scheme Area - East

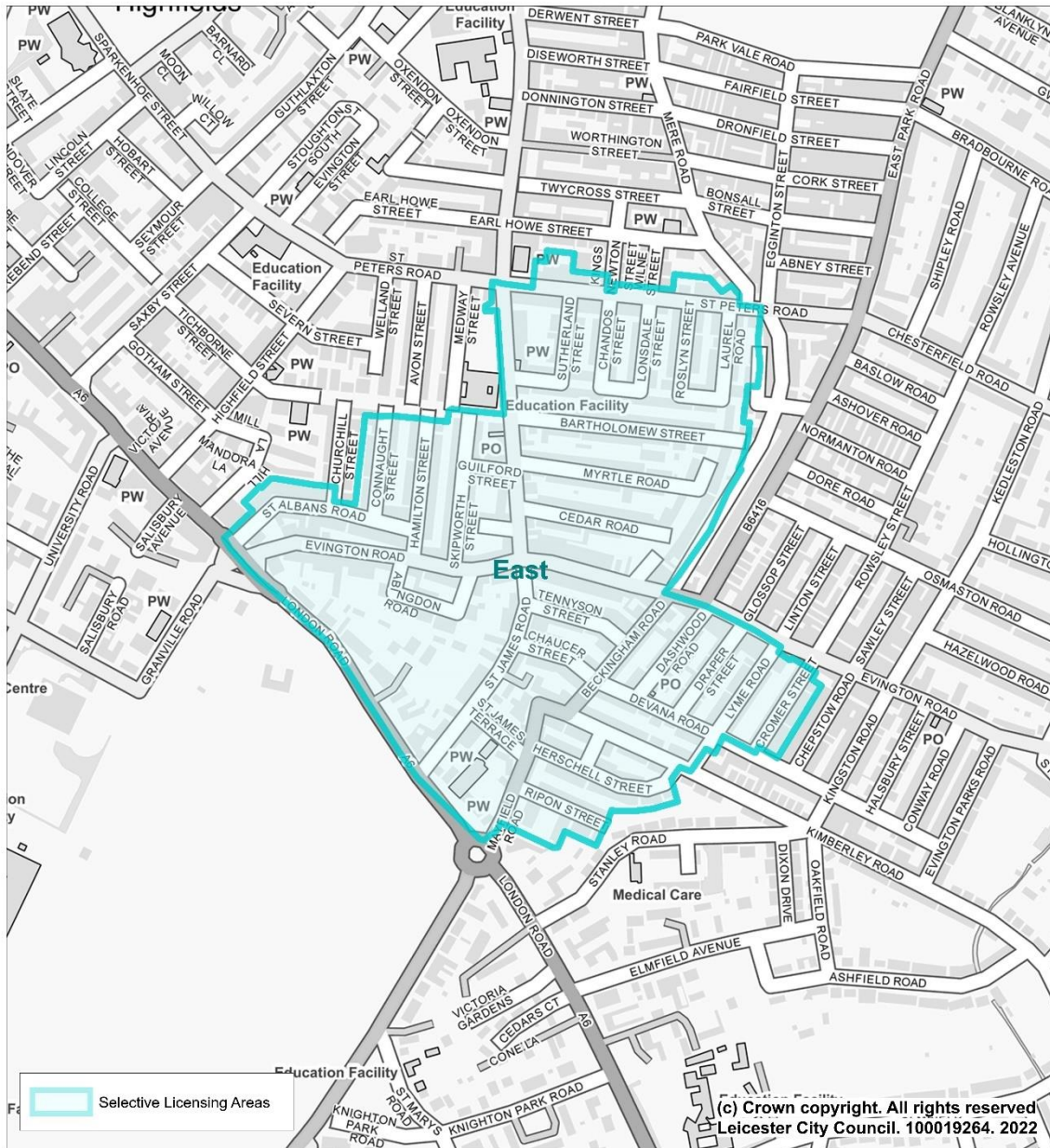

Map Showing Selective Licensing Scheme Area - West

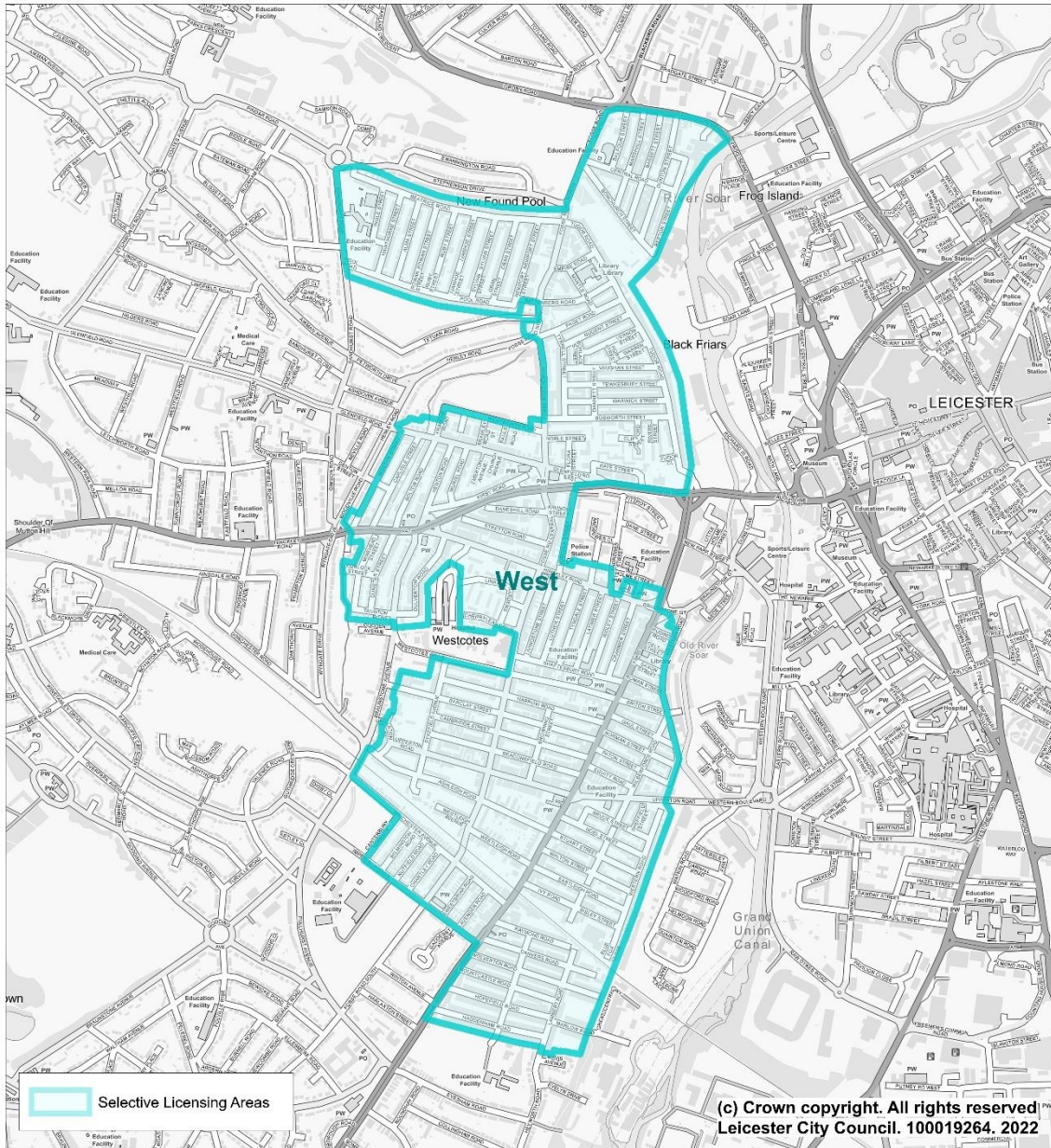

Table 1 – List of Roads in Selective Licensing areas

Street Name	Included Part Street
Abingdon Road	
Abingdon Walk	
Alma Street	
Arundel Street	
Ashleigh Road	
Balfour Street	
Barclay Street	
Bartholomew Street	
Bassett Street	
Battenberg Road	
Beaconsfield Road	
Beatrice Road	
Beckingham Road	
Biddulph Ave	1 -9 not 1A
Biddulph Street	
Bisley Street	
Blue Fox Close	
Bolton Road	
Bonchurch Street	
Borlace Street	
Bosworth Street	
Bramley Road	
Briton Street	3 - 43 odd and 8 - 38 even
Brooksby Street	
Browning Street	
Bruce Street	
Cambridge Street	
Canterbury Terrace	
Carlisle Street	
Catesby Street	
Cavendish Mews	
Cavendish Road	
Cedar Road	
Celt Street	
Central Road	
Chandos Street	
Chartley Road	
Chaucer Street	
Cherryleas Drive	
Church Avenue	
Clifford Street	
Clifton Road	
Compton Road	
Connaught Street	
Cranmer Street	

Cromer Street	
Daneshill Road	
Dannett Street	
Dannett Walk	
Danvers Road	
Dashwood Road	
Denton Street	1 -3 odd and 2 - 4 - even
Devana Road	1- 63a odd and 2 -10a even
Draper Street	
Dulverton Road	
Dunster Street	
Dunton Street	
Eastleigh Road	
Empire Road	
Equity Road	
Evington Footway	
Evington Place	
Evington Road	1 -159 odd and 2 - 118 even
Flora Street	
Fosse Road Central	
Fosse Road North	
Fosse Road South	1 -281 odd and 2a - 256 even
Franche Road	
Gaul Street	
Glenfield Road	1 -89 odd and 2 - 50 even
Glenfield Road East	
Guilford Street	
Haddenham Road	3 -135 odd and 2 - 130 even
Hamilton Street	
Hardwick Court	
Harrow Road	
Hawthorne Street	
Henton Road	
Herschell Street	
Hinckley Road	7 -265 odd and 2 - 238 even
Hoby Street	
Hopefield Road	
Hughenden Drive	
Imperial Avenue	3 -37 odd
Ingle Street	
Ivanhoe Street	

Ivy Road	
Kate Street	
Kimberley Road	3 -49 odd and 2 - 74 even
King Richards Road	
Kirby Road	
Knighton Fields Road West	7 -103 odd and 2 - 138 even
Lambert Road	
Latimer Street	
Laurel Road	
Lavender Road	
Linkway Gardens	
Livingstone Street	
London Road	148a - 220 even
Lonsdale Street	
Lothair Road	
Luther Street	
Lyme Road	
Mantle Road	
Marlow Road	1 -37 odd and 2 - 36 even
Marshall Street	
Mayfield Road	
Merton Avenue	
Minehead Street	
Mostyn Street	
Mountcastle Road	
Narborough Road	1 -259 odd and 2 - 330 even
New Park Road	
Newport Street	
Noble Street	
Mundella Street	
Muriel Road	
Myrtle Road	
Narborough Road	1 -259 odd and 2 - 330 even
New Park Road	
Newport Street	
Noble Street	
Noel Street	
Nook Street	
Norfolk Street	11 -61 odd and 94 - 96 even
Norman Street	
Nugent Street	
Nutfield Road	
Oban Street	

Oliver Street	
Onslow Street	
Oxford Avenue	
Paton Street	
Pool Road	
Porlock Street	
Raymond Road	
Repton Street	
Ridley Street	
Ripon Street	
Rivers Street	
Roman Street	
Roslyn Street	
Rowan Street	
Ruby Street	
Ruding Road	
Ruding Terrace	
Rugby Street	
Saffron Hill Road	
Saffron Lane	179 -233 odd and 182 - 216 even
Saxon Street	
Shaftesbury Road	
Shakespeare Street	
Sheffield Street	
Sheridan Street	
Skipworth Street	
St Albans Road	
St Dunstan Road	
Tudor Close	
St James Road	
Tyndale Street	
Tyrrell Street	
Upperton Rise	
Upperton Road	1 -181 odd and 6 - 118 even
Vaughan Street	
Vernon Street	
Victoria Terrace	
Walton Street	
Warren Street	
St James Road	
St James Terrace	
St Pauls Road	
St Peters Road	25 -87 odd and 36 – 88a even
St Stephens Road	
Stephenson Drive	138 - 150 even
Storey Street	
Stretton Road	

Stuart Street	
Sutherland Street	
Sweetbriar Road	
Sykefield Avenue	
Sylvan Street	
Taunton Road	
Tennyson Street	
Tetuan Road	
Tewkesbury Street	
Thackeray Street	
Warwick Street	
Wentworth Road	

Westcotes Drive	1 -105 odd and 2 - 186 even
Western Road	3 -251a odd and 122a - 278 even
Westleigh Avenue	
Westleigh Road	
Wilberforce Road	
Wilmington Road	
Winchester Avenue	
Wolverton Road	
Woodgate	2 - 88 even